

# DoMore

## DIAGNOSTICS

*Personalized cancer treatment delivered with AI*

Anglonordic Lifescience Conference

---

Torbjørn Furuseth, CEO and Co-Founder

18 April 2024

# Lack of biomarkers to guide personalized cancer treatment decisions

1 million patients, Colorectal cancer stage II and III

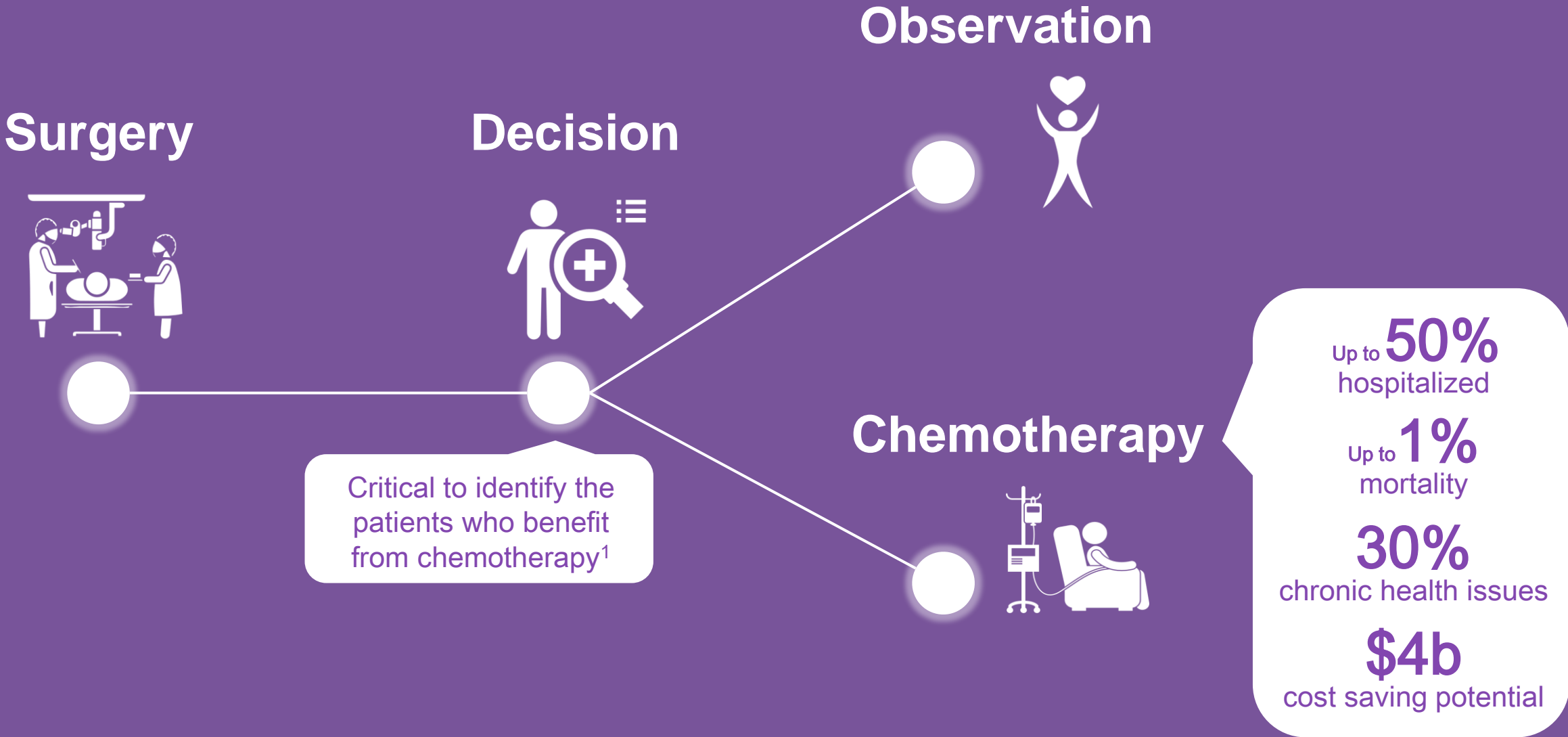

1 Approx. 2-5% in stage II and 20% in stage III

Source: Taieb et al. Cancer Treat Rev (2019); Norwegian Health Directorate; Norwegian Cancer Society; Company estimates

# Attractive market for predictive tests but still an unmet need in colorectal cancer



**Success in breast cancer**  
~\$700m market

oncotypeDX<sup>®</sup>

EndoPredict<sup>®</sup>

Prosigna.



**Failure in colon cancer**

*“There are insufficient data to recommend the use of multi-gene assay panels to determine adjuvant therapy”*

oncotypeDX<sup>®</sup>

GENEFX<sup>™</sup>  
COLON

Immunoscore



**Liquid biopsies**

*Long turnaround time, false negatives, high cost and uncertainty on how to act on results*

Signatera<sup>™</sup>  
Residual disease test (MRD)

GUARDANTREVEAL<sup>™</sup>

HAYSTACK  
ONCOLOGY

# Histotype Px<sup>®</sup> Colorectal is developed with AI using exclusive data linking tumor histology images at surgery and patient survival outcomes



Tumor histology



Patient outcome

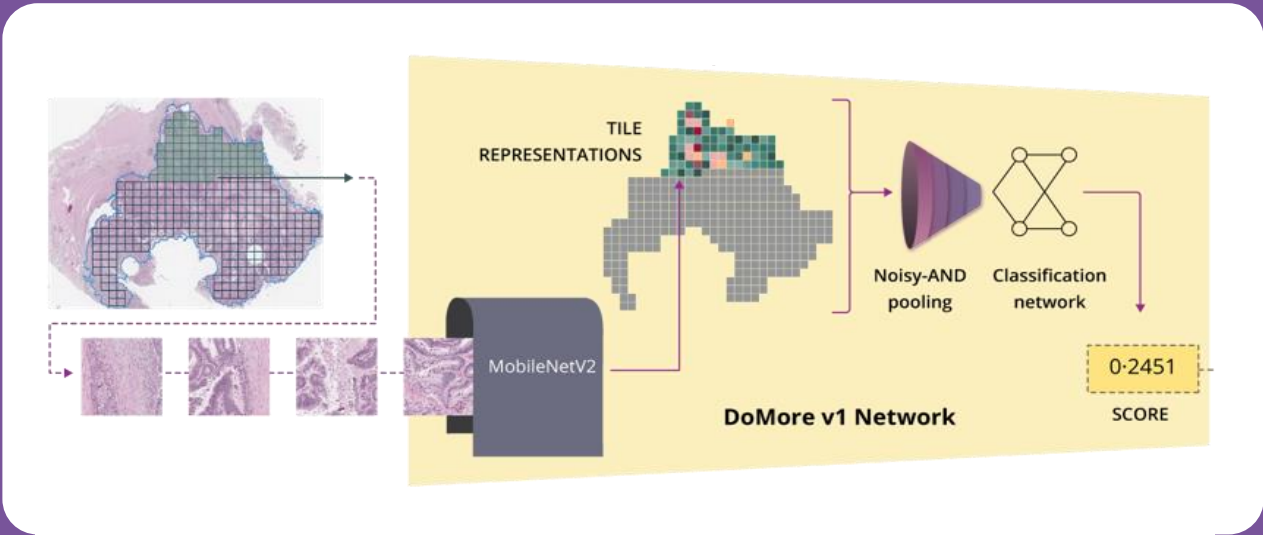

Deep Neural Network

# Histotype Px is a digital biomarker to guide personalized treatment plans

## THE LANCET

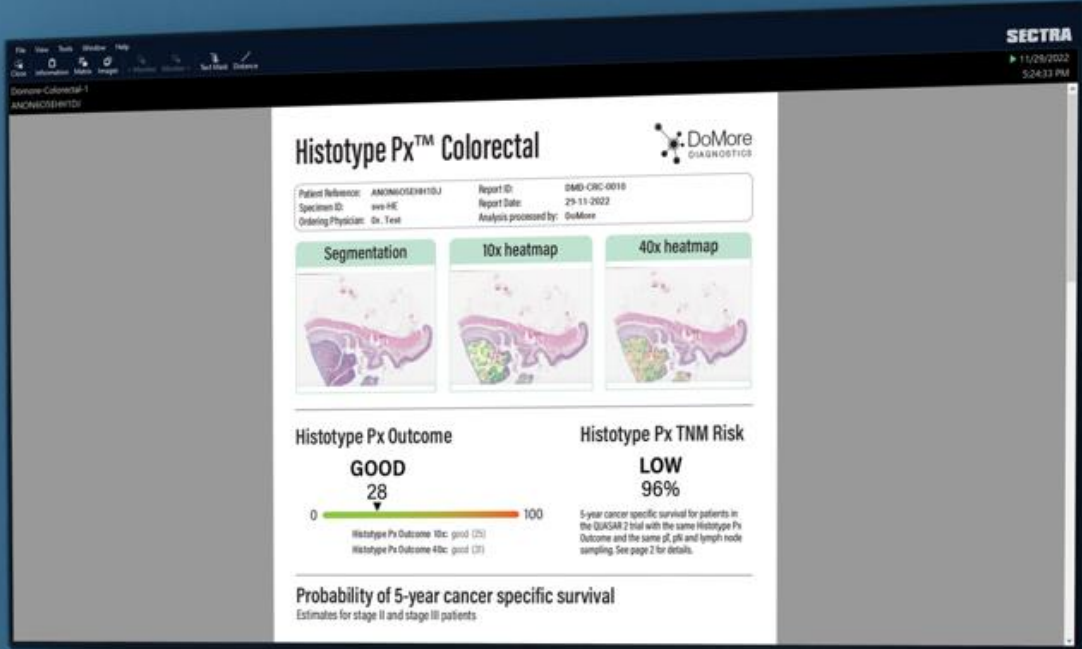

# Scalable Distribution

Routine slide



Digitization



Software platform



Test report

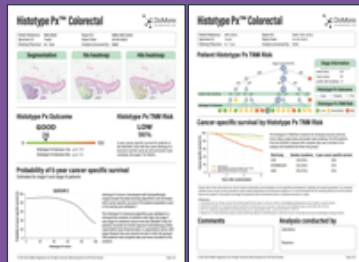

# Solid traction

Commercial partnerships



PAIGE

Collaborations with Histotype Px®



THE OHIO STATE  
UNIVERSITY  
WEXNER MEDICAL CENTER



国立研究開発法人  
国立がん研究センター  
National Cancer Center Japan



Oslo  
University Hospital



HELSE STAVANGER  
Stavanger University Hospital

...and more collaborations underway

# The payment model is established in the attractive precision diagnostics market



Test ordered by Oncologist



Test covered by Payers  
~USD 4000

oncotypeDX<sup>®</sup>    Prosigna.  
Decipher    DecisionDx

## Colorectal cancer market opportunity

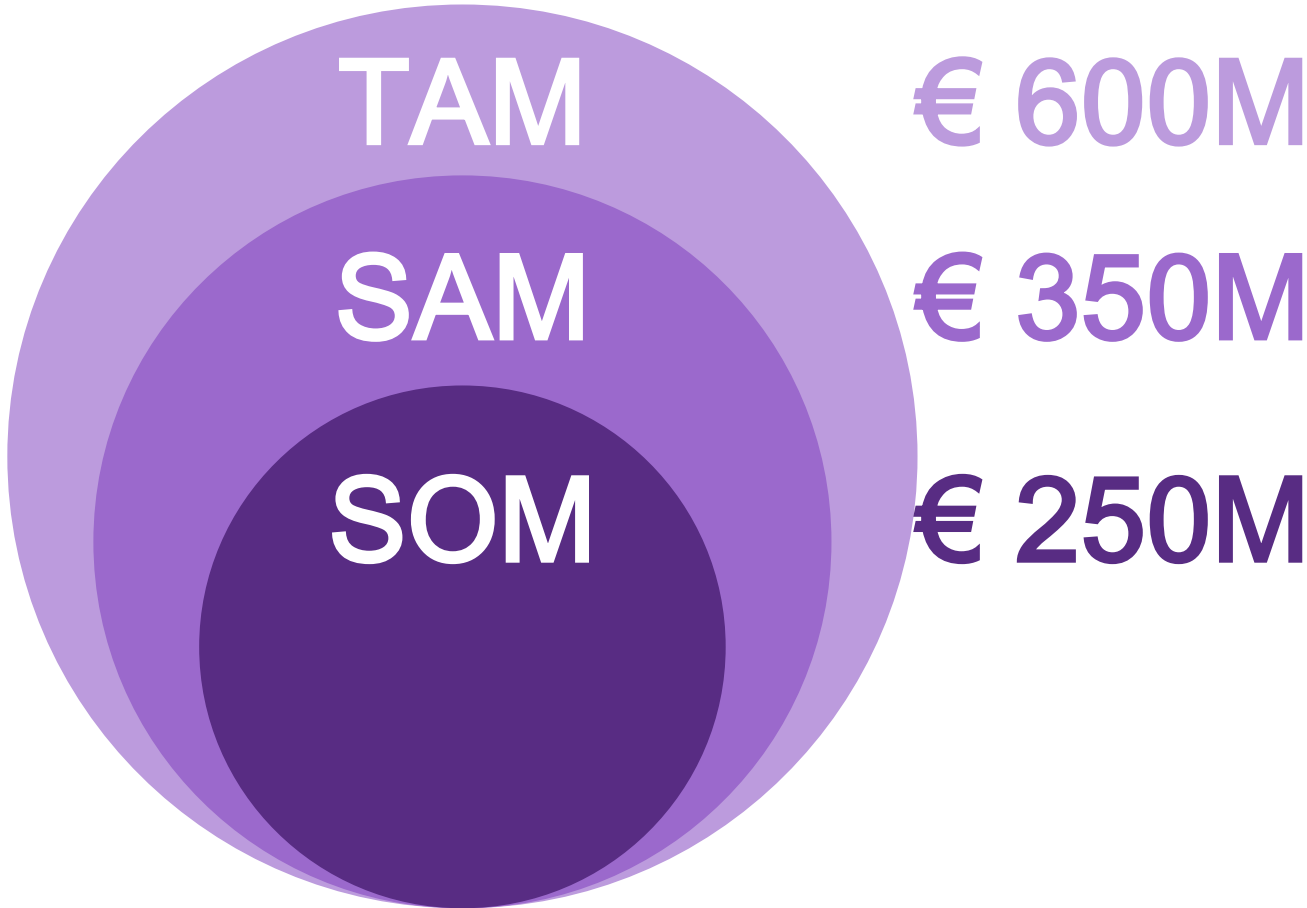

# Experienced management team and board of directors

## Management Team



Torbjørn Furuset, MD  
CEO and Co-founder



Sepp De Raedt, PhD  
CTO and Co-founder



Elisabeth Klaussen, MSc  
Head of Reg/QA



Andreas Storsve, PhD  
VP Operations



## Board of Directors



Tomas Alme, MD  
Chairman



Øyvind Grotmol, MSc



Ketil Widerberg, MBA



Prof. Knut Liestøl



Yngve Tvedt, MBA





# Recognized Scientific Advisory Board



John Marshall, MD  
Georgetown Cancer Institute



Prof. Marco Novelli, MD PhD  
University College London



Takayuki Yoshino, MD PhD  
National Cancer Center Hospital East



Prof. Jakob Nikolas Kather, MD PhD  
Technical University of Dresden



Prof. Hans Schmoll, MD PhD  
University Hospital of Halle



Prof. Marc Peeters, MD PhD  
Antwerp University Hospital



# De-risked and defined path to market

European  
Innovation  
Council



EIC Accelerator €2.5m grant + €7.5m equity  
National grants of €2m secured in 2024  
Initiating an equity raise



**Clinical guidelines and market launch**

2025-2026      ESMO, NCCN





**Reimbursement**

2026-2027      NL, UK, US

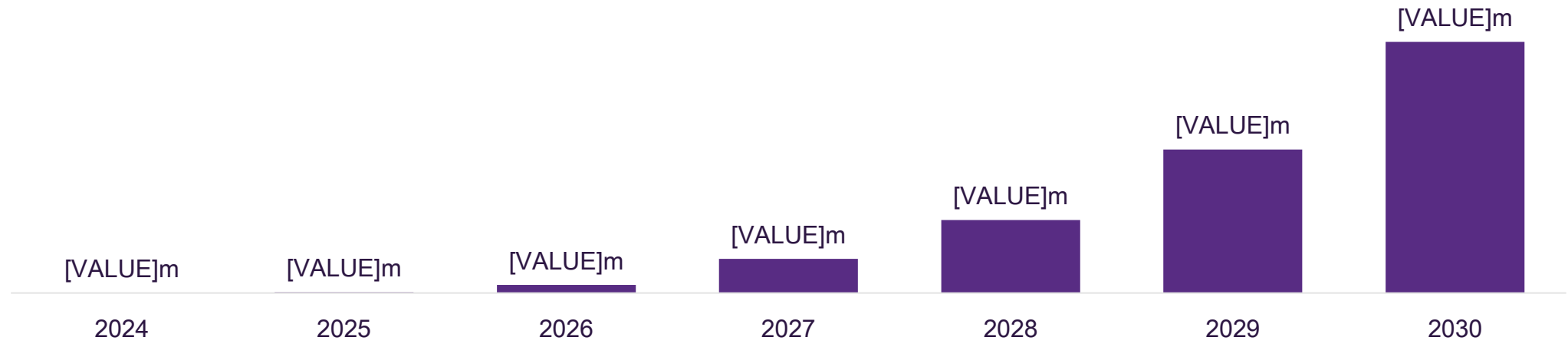
# Highly scalable business model with multiple value inflections and exit options

Projected revenue Histotype Px Colorectal, EUR



Tests sold, Histotype Px		401	4 097	14 883	31 754	62 285	108 998
DoMore Diagnostics value inflections	Predictive data	Guideline inclusion	Reimbursement NL, UK	Reimbursement US, more EU countries	Reimbursement JP, EU countries	Reimbursement EU countries	Reimbursement EU countries, China
Comparable deal							
Valuation, EUR	415m	~300m		240m	550m		2,6b
Description	<i>Acquired by Quest after indicative predictive data (2023)</i>	<i>Raised 90m after NCCN guideline inclusion (2023)</i>		<i>IPO when selling approx. 15k tests (2019)</i>	<i>Acquired by Veracyte with revenue at ~37m EUR (2021)</i>		<i>Acquired by Exact Sciences when selling 140k tests (2019)</i>

# The platform has ample opportunities to grow and expand

## Standalone marker in colorectal cancer

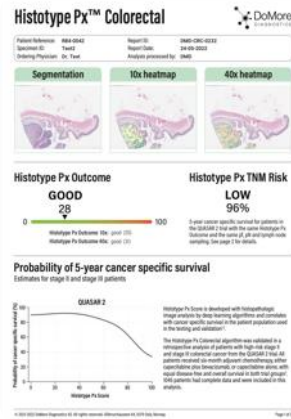

- Prognostic, become predictive
- Into standard workflow
- Short turnaround time
- Scalable, low cost

## Combination diagnostics

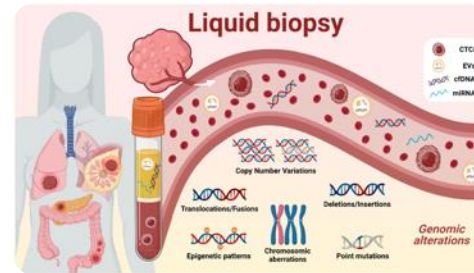

### Liquid biopsies

- Differentiation
- Short turnaround time
- Identify false negatives

### Gene profiling

- Increase precision
- Short turnaround time

## Portfolio expansion

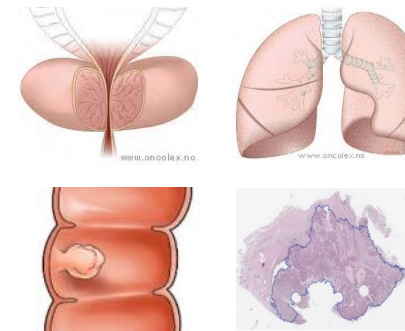

- Prostate
- Lung
- Colorectal polyps
- Metastatic colorectal cancer

## Drug development



- Risk stratification
- Companion diagnostic
- Co-develop algorithms to predict drug response

# Do More Diagnostics provides an attractive risk-reward investment opportunity

**1** Addressing large medical need to **personalize cancer treatment**

**2** Leading the wave of AI outcome prediction with a CE-marked application

**3** Targeting an **attractive market** with current price per test at **USD 4000**

**5** De-risked case with low investments and short timelines to reach major value inflections and potential exit

**4** Significant **progress**, strong **partnerships** and **soft funding** secured

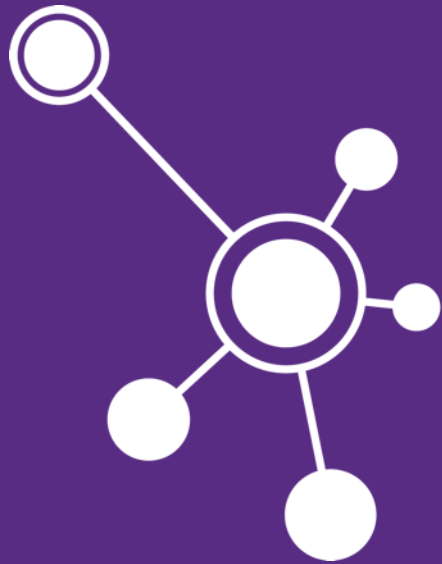

# DoMore

DIAGNOSTICS

Thank You!



LinkedIn

Torbjørn Furuseth, CEO and Co-Founder

tf@domorediagnostics.com

+47 932 11101

# AI and digital pathology will revolutionize precision diagnostics

Genomic profiling methods are unable to capture key features and malignancy potential of the tumor

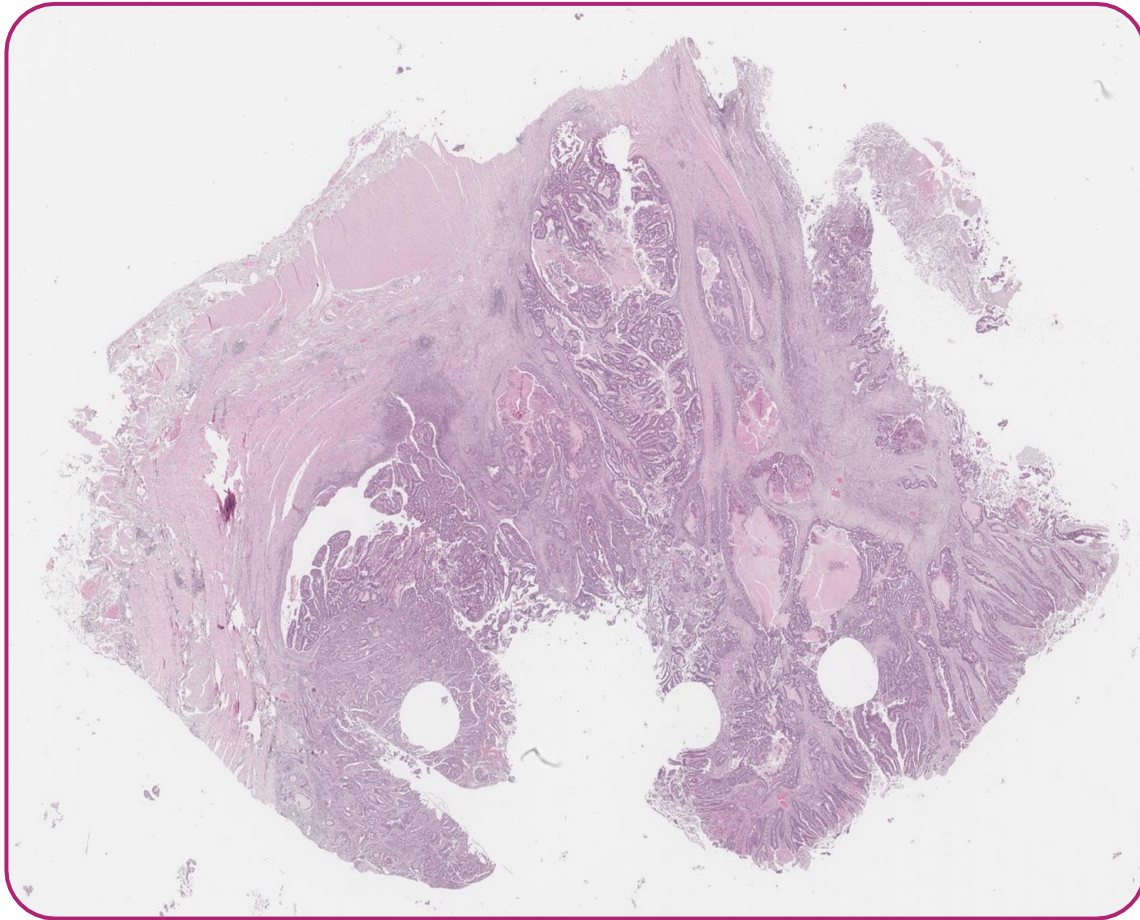

- Genomic profile *Focus until now*

- Epigenetics *Deep tumor analysis*

- Tissue patterns

- Stroma

- Heterogeneity

- Microenvironment

- Tumor plasticity

- ...and more

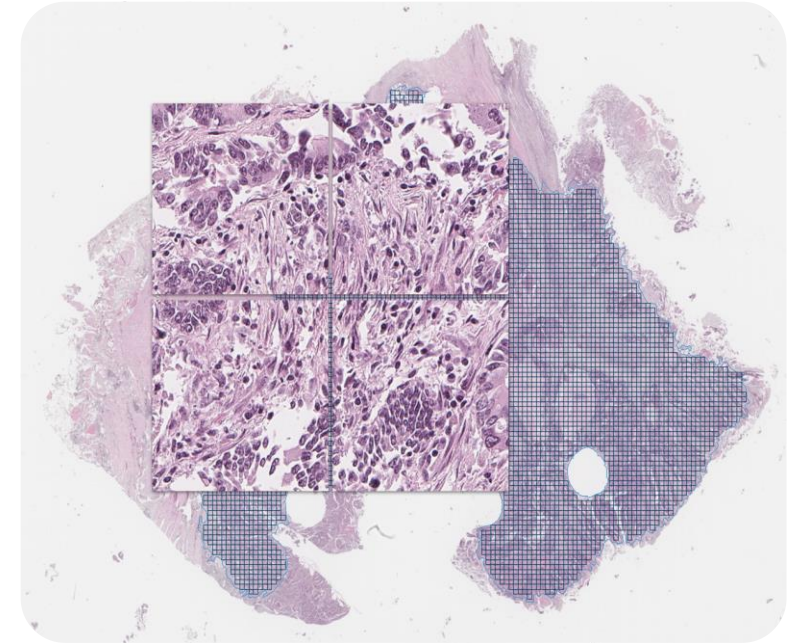

# De-risking with soft funding and significant upcoming value inflections

✓ Completed ● Current

EUR million

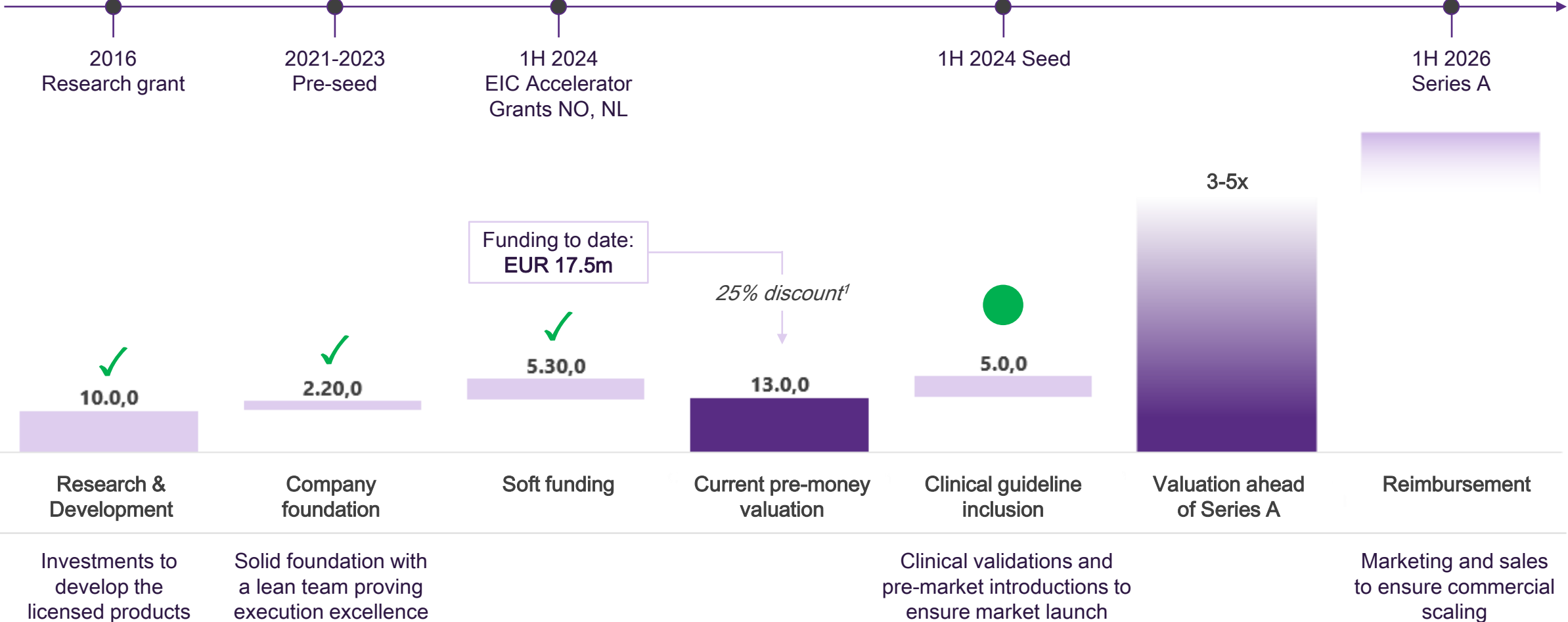

<sup>1</sup> Based on a price per share of NOK 2,5 in upcoming share issue. EUR to NOK 11,5



# Strategically positioned in the high margin segment of digital pathology

Leading outcome prediction in colorectal cancer

## Low-margin segment

## High-margin segment

### Scanners



### Image management systems



### AI diagnostic support



### AI for prognosis and prediction



Source: Company websites; Company analysis. Non-exhaustive examples. Some companies operates in more than one segment. Artera focus on prostate. Owkin, PreciseDx and Stratipath focus on breast.

# Defined path towards guideline inclusion and reimbursement

## Commercial launch at inclusion in clinical guideline

### Guideline inclusion

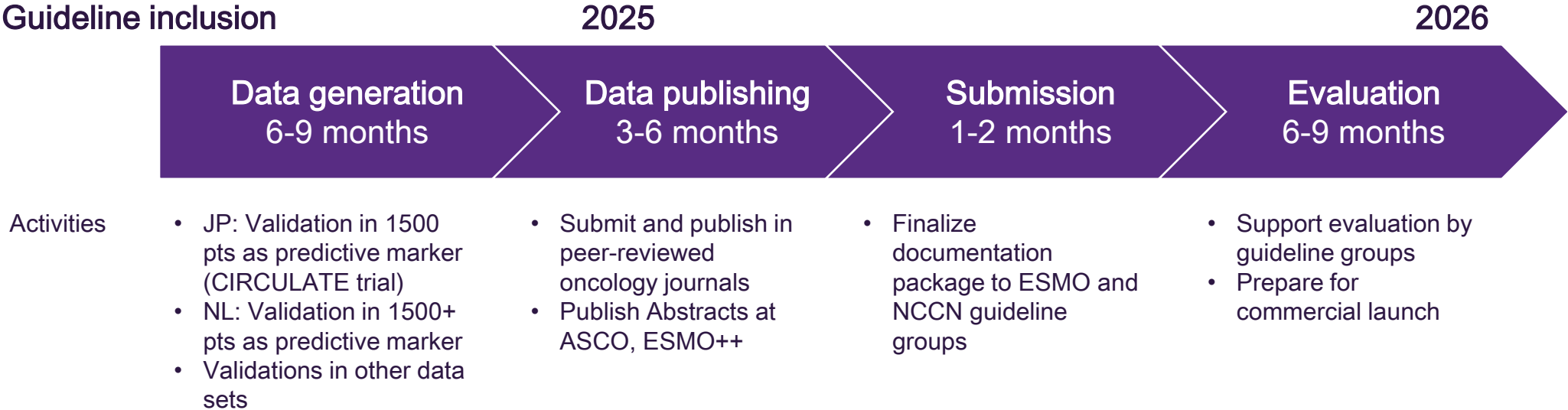

### Reimbursement

